

INITIAL RECEIPT

**United States Department of the Interior
Bureau of Land Management
DIV OF LANDS, MINRLS & ENERGY
ONE N CENTRAL AVE
PHOENIX, AZ 85004 -4427
Phone: 602-417-9200**

Receipt	
No:	4696301

Transaction #: 4820330	
Date of Transaction: 02/24/2020	
CUSTOMER:	
KIM WRIGHT PO BOX 515 COTTONWOOD, AZ 86326-0515 US	

LINE #	QTY	DESCRIPTION	REMARKS	UNIT PRICE	TOTAL
1	1.00	LOCATABLE MINERALS / MINING CLAIMS-NEW, UNADJUD, ONE OR MORE AUTH NOS / NEW MINING CLAIM PROCESSING FEE CASES: AMC459291/\$20.00		- n/a -	20.00
2	1.00	LOCATABLE MINERALS / MINING CLAIMS-NEW, UNADJUD, ONE OR MORE AUTH NOS / NEW MINING CLAIMS LOCATION FEE CASES: AMC459291/\$40.00		- n/a -	40.00
3	1.00	LOCATABLE MINERALS / MINING CLAIMS-NEW, UNADJUD, ONE OR MORE AUTH NOS / NEW MINING CLAIMS MAINTENANCE FEE CASES: AMC459291/\$165.00		- n/a -	165.00
4	1.00	LOCATABLE MINERALS / MINING CLAIMS-NOT NEW-UNADJUD, ONE AUTH NO. ONLY / MINING CLAIM MONEY RECEIVED CASES: AMC459291/\$165.00	ADDITIONAL PLACER FEES	- n/a -	165.00
TOTAL:					\$390.00

PAYMENT INFORMATION			
1	AMOUNT:	390.00	POSTMARKED: N/A
	TYPE:	CHECK	RECEIVED: 02/24/2020
	CHECK NO:	1662	

SCANNED 5/12/2020

ENTERED
FEB 28 2020
BY: *RAM*

	NAME:	WRIGHT, KIM PO BOX 515 COTTONWOOD AZ 86326-0515 US
--	-------	--

REMARKS

This receipt was generated by the automated BLM Collections and Billing System and is a paper representation of a portion of the official electronic record contained therein.

NOS 3 1 87

CORRESPONDENCE

TRANSFERS

MAINTENANCE FEES
WAIVERS
POL/NOI

MISCELLANEOUS

STATEMENT OF CLAIMANT(S)

The undersigned, **Philip Wright** ("Claimant") hereby affirms as follows:

1. Claimant has authorized her/his name to be on the Location Notice for Placer Mining Claim filed with Bureau of Land Management at AMC No/Name, **More Fun** ("Location Notice").
2. Claimant is an actual party to the location of the subject claim and has a bona fide interest in the claim.
3. Claimant's current mailing address is; **P.O. Box 515, Cottonwood, AZ 86326.**
4. Claimant has authorized **Kim Wright** to sign the Location Notice on behalf of Claimant.

DATED this 18 day of FEB, 2020.

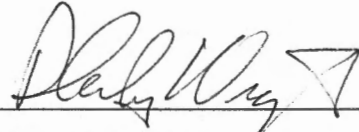

 Philip Wright (Claimant)

AMC 459291

SUBSCRIBED AND SWORN TO before me, a Notary Public, this 18 day of Feb, 2020.

By: Philip Wright
 Notary Public Rachel R Williams
 My Commission Expires 5/14/2023

RECEIVED
 BLM/AZ STATE OFFICE
 2020 FEB 20 P 1:44
 PHOENIX, ARIZONA

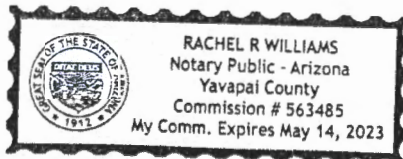

STATEMENT OF CLAIMANT(S)

The undersigned, **Kim Wright** ("Claimant") hereby affirms as follows:

1. Claimant has authorized her/his name to be on the Location Notice for Placer Mining Claim filed with Bureau of Land Management at AMC No/Name, **More Fun** ("Location Notice").
2. Claimant is an actual party to the location of the subject claim and has a bona fide interest in the claim.
3. Claimant's current mailing address is; **P.O. Box 515, Cottonwood, AZ 86326.**
4. Claimant has authorized **Kim Wright** to sign the Location Notice on behalf of Claimant.

DATED this 18 day of Feb., 2020.



 Kim Wright (Claimant)

AMC459291

SUBSCRIBED AND SWORN TO before me, a Notary Public, this 18 day of Feb, 2020.

By: Kim Wright
 Notary Public Rachel R Williams
 My Commission Expires 5/14/2023

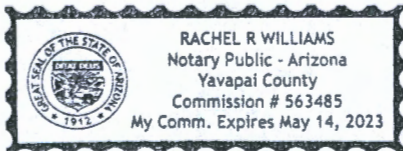

RECEIVED
 BLM AZ STATE OFFICE
 2020 FEB 20 P 1:44
 PHOENIX, ARIZONA

**LOCATION NOTICES
AMENDMENTS
STATUS SHEET
GEO REPORT/MTP**

MINING CLAIM STATUS REPORT

Data Entered: 2/28/2020

MTP Checked By: 2/28/2020

GEO Checked By: 2/28/2020

LEAD SERIAL NUMBER: AMC 459291 thru AMC _____

NUMBER OF CLAIMS & TYPE:

_____ LODGE
 _____ PLACER
1 ASSOCIATION PLACER
 _____ MILL SITE
 _____ TUNNEL SITE

CHARGES:

Processing Fee @ \$20 = \$ 20
 Location Fee @ \$40 = \$ 40
 Maintenance Fee @ \$165 = \$ 165
 Add'l Maint Fee for Assoc Placer = \$ 165
SUBTOTAL \$ _____
 Other Fees \$ _____
 Other Fees \$ _____
TOTAL \$ 390

TOTAL ACREAGE: _____ Per Claim
(Placer Only)

NUMBER OF LOCATORS: _____

DOCUMENTS RECEIVED VIA : Over-the-Counter [] Mail [] **TIMELY FILED:** Yes [] No []

LEGAL DESCRIPTION: T 11N R 1E SEC 14
 T _____ R _____ SEC _____
 T _____ R _____ SEC _____
 T _____ R _____ SEC _____
 T _____ R _____ SEC _____

BLM [] FOREST SERVICE [] _____ SUBJ TO PL 359: Yes [] No []
WILDERNESS AREA [] _____

SPLIT ESTATE: N/A [] SX [] PX [] OTHER [] _____
SRHA [] Was proper Notice filed if located on SHRA Land? Yes [] No []

RECONVEYED MINERALS ON BLM LAND REQUIRE OPENING ORDER FROM 1944 TO 1993:

Open to Entry On _____ N/A []

COMMENTS/STATUS: VOID [] PARTIALLY VOID [] PVT MINERALS [] WITHDRAWN LANDS []
OTHER [] _____

[] Claimant acknowledges that portions of the following claim(s) site(s) may be void or voidable.

Printed Name of Claimant _____ Signature of Claimant _____

*****FINAL ADJUDICATION*****

DATE _____ INITIALS _____

AMC459291

LOCATION NOTICE FOR PLACER MINING CLAIM

Amendment BLM Serial # _____

NOTICE IS HEREBY GIVEN that the More Fun
_____ placer mining claim has been located by
Kim Wright whose current mailing
address is P.O. Box 515, Cottonwood, AZ 86326

BLM
Date
Stamp

RECEIVED
BLM AZ STATE OFFICE
2020 FEB 20 P 1:44
PHOENIX, ARIZONA

The general course of this claim is South to North and it is situated in Yavapai
County, Arizona. This claim is 1320 feet in length and 1320 feet in width.

40 Total Claim Acreage. This claim runs from the location monument on which this location notice is
posted at the SW corner of the claim approximately 1320 feet in a Northerly direction to the
North end line and 1320 feet in a Easterly direction to the East end line. This claim is
marked by four monuments, one at each corner of the claim.

The location monument on which this notice is posted is situated within Section 14, Township
11 N, Range 1 E, Gila Salt River Base and Meridian, Arizona. This claim encompasses
portions of the following legal subdivision(s) if located by legal subdivision or the following quarter section(s),
section(s), Township(s) and Range(s) NW 1/4 & NE 1/4, Section 14, Township 11N, Range 1E
_____, Gila Salt River Base and Meridian, Arizona.

The locality of this claim with reference to some natural object or permanent monument and additional information
(if any) concerning its locality are as follows: More Fun claim sits astride Ceder Creek.

_____ The above information is shown on the attached map.

DATED AND POSTED on the ground this 18 day of Feb, 2020.

LOCATOR(s) AGENT

Print Name(s) Kim Wright, Philip Wright

Signature(s) Kim Wright Philip Wright

Form MCF102
Revised Oct 2018

AMC459291

MINING CLAIM MAP

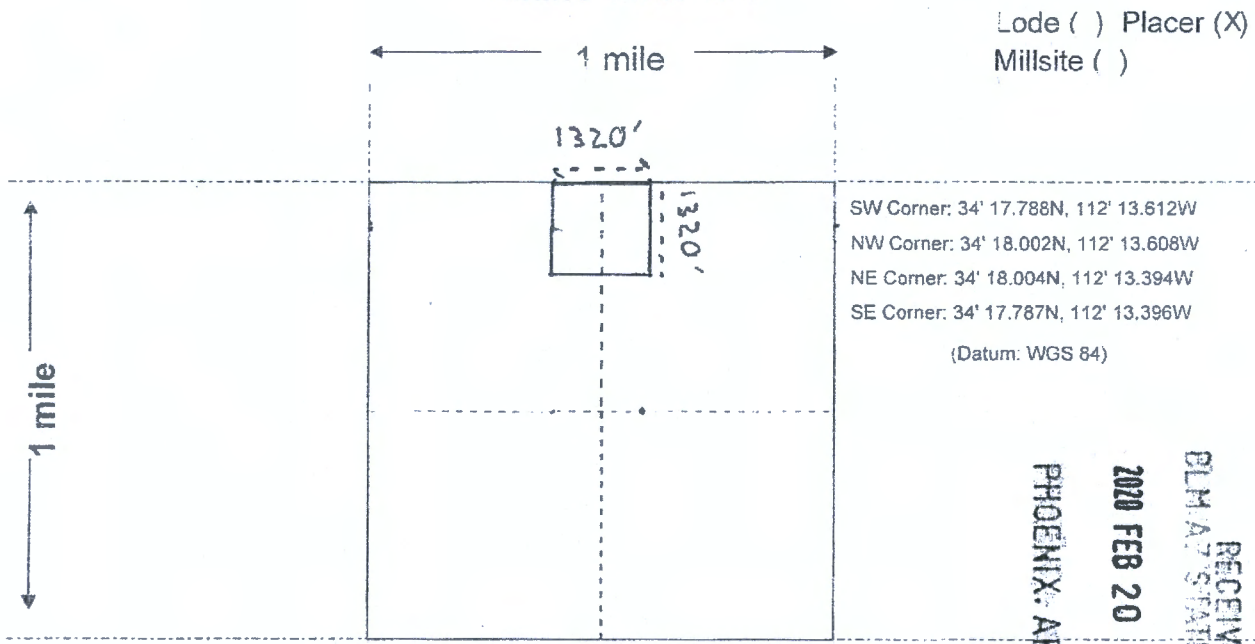

Lode () Placer (X)
 Millsite ()

RECEIVED
 DLMA STATE OFFICE
 2020 FEB 20 P 1:44
 PHOENIX, ARIZONA



Scale: 1" = 2000 feet

- The above map depicts the More Fun mining claim, which is located in Section (s) 14, Township 11 N, Range 1E, Gila and Salt River Base and Meridian, Yavapai County, Arizona. Total claim acreage is 40
- The type of corner and location monuments used are as follows: White PVC pipe (with caps), four feet tall / Monument in SW corner of More Fun claim.
- The bearings and distances in degrees and feet between claim corners and to a public land survey monument are as depicted on the map.
- If the claim is a placer or millsite claim with exterior limits conforming to legal subdivisions of the public survey, provide a legal description of the claim NW 1/4 & NE 1/4, Section 14, Township 11N, Range 1E

ANC459291

Form MCF100a
 Revised Oct 2018

This form is available from the **Arizona Geology Survey** and may be reproduced.

Date and Time Run:
2/28/2020 11:48:20 AM

Page 1 of 1

DEPARTMENT OF THE INTERIOR
BUREAU OF LAND MANAGEMENT
Case Recordation

Geographic Report with Land

Disposition is equal to **AUTHORIZED , CANCELLED , EXPIRED , PENDING , REJECTED , RELINQUISHED ,
WITHDRAWN**
and Meridian Township Range Section is equal to **14 0110N 0010E 014**
and Admin State is equal to **AZ**

NO WARRANTY IS MADE BY BLM
FOR USE OF THE DATA FOR
PURPOSES NOT INTENDED BY BLM

DEPARTMENT OF THE INTERIOR
BUREAU OF LAND MANAGEMENT
Case Recordation
Geographic Report with Land

Admin State: AZ
Geo State: AZ

Serial Number	Total Case Acres	Casetype	Case Disp	Area	Twp	Rng	Sec	Sur Type	Sur Nr	Suf	Subdivis ⁹⁹	Act Pend
AZA 033870P1	261.830	220200	AUTHORIZED	14	0110N	0010E	014	HFS	355			

UNSURVEYED TOWNSHIP 11 NORTH RANGE 1 EAST OF THE GILA AND SALT RIVER MERIDIAN, ARIZONA

PROTRACTION DIAGRAM NO 16 OFFICIALLY FILED 12/07/1959

YAVAPAI COUNTY
HAZARDA FIELD OFFICE

STATUS OF PUBLIC DOMAIN
LAND AND MINERAL TITLES

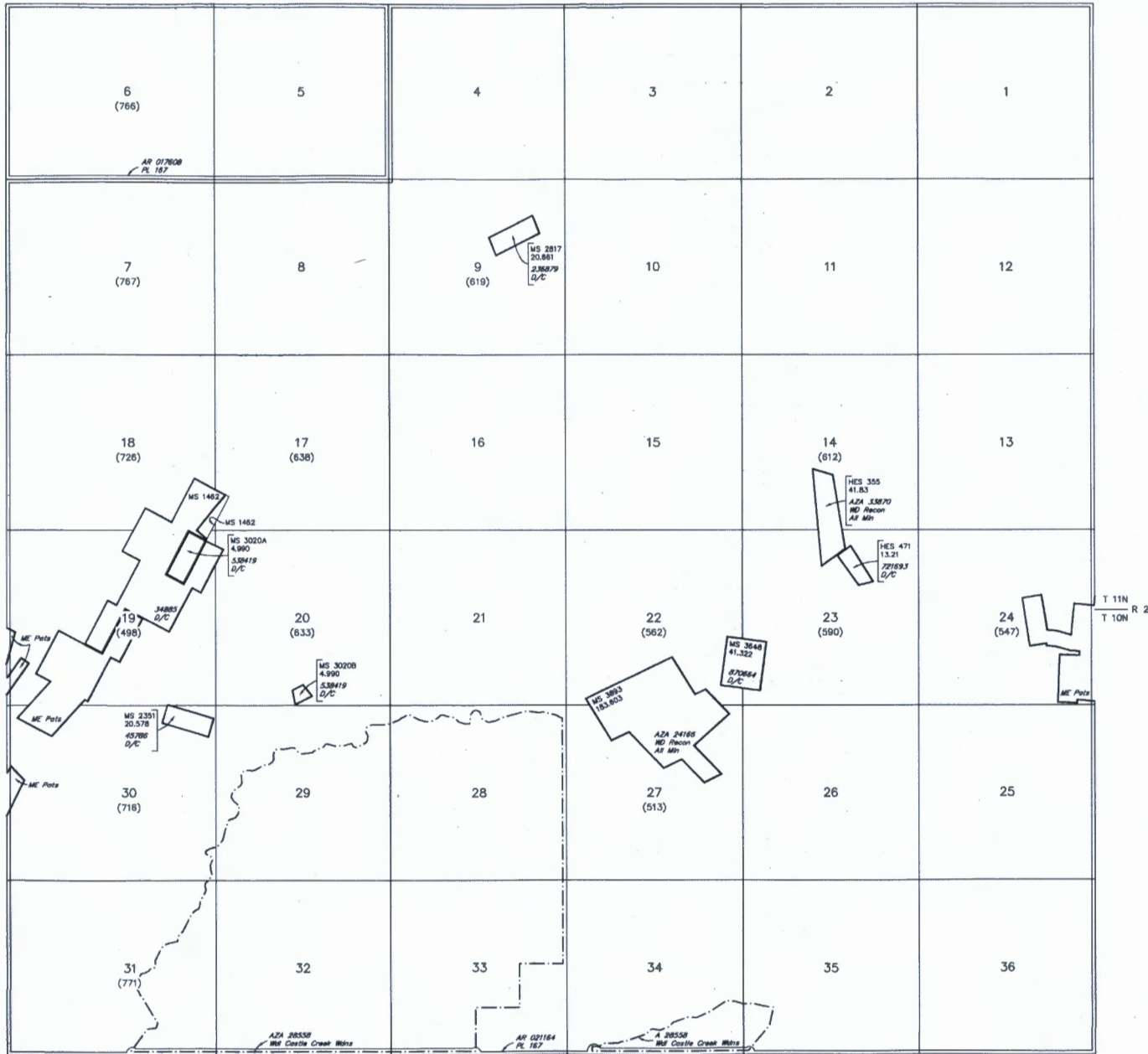

INDEX TO SEGREGATED TRACTS						
RESURVEY TRACT NO	ORIGINAL SURVEY SUBDIVISION					
	T	R	SEC			

FOR ORDERS AFFECTING DISPOSAL OR USE OF UNIDENTIFIED LANDS WITHDRAWN FOR CLASSIFICATION, MINERALS, WATER AND/OR OTHER PUBLIC PURPOSES, REFER TO INDEX OF MISCELLANEOUS DOCUMENTS.

MDS 9 NW
TO SW
11 SE

All Trp Included in Well Prescott NF Proc 10/21/1899

PHX 085401 R/W Transmission Line 100'
Sec 1: E1/2

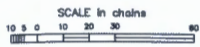

WARNING STATEMENT
This plot is the Bureau's Record of Title, and should be used only as a graphic display of the township survey data. Records herein do not reflect title changes which may have been affected by lateral movements of rivers or other bodies of water. Refer to the control surveys for official survey information.

CURRENT TO	NW	GSR Mer
2-25-2013	ACAD	T 11 N R 1 E

RECEIVED
BLM-AZ STATE OFFICE

2020 FEB 20 P 1:44

PHOENIX, ARIZONA

Kim Wright
P.O. Box 515
Cottonwood, AZ
86326

BLM AZ state office
1 North Central Ave., ST. 800
Phoenix, AZ 85004-4427

85004-442700

